Be a 3 way saver at KINGS

Open July 4th 8 A. M. 'til 9 P. M.

NEW STORE HOURS 8 A.M. Til 9 P.M. Six Days A Week

1 Prices, the lowest! 2 Quality, the highest! 3 Stamps, the best!

S&H GREEN STAMPS

VALLEYDALE HAMS SHANK PORTION lb. 45¢

BUTT PORTION lb. 55¢

JAMESTOWN COUNTRY STYLE HAMS Whole or Shank Half lb. 79¢ Butt Half 89¢

DOUBLE S & H GREEN STAMPS EVERY TUESDAY

TURKEY BREAST GOLD BOND 4 - 6 LB. AVG. lb. 79¢

Center Cut Ham Slices	lb.	89¢
1/5 Sliced Country Ham	lb.	99¢
T-BONE STEAKS	lb.	$1.45
Porterhouse Steaks	lb.	$1.49
Sirloin Steaks	lb.	$1.35

VALLEYDALE Bacon REGULAR SLICED lb. 75¢

SMOKED - Pork Chops RIB CENTER lb. $1.09

White Salt Meat 4 lbs. $1.00

GWALTNEY - ALL MEAT Franks 12 OZ. PKG. 5

Ground Round lb. 9

Split Broilers lb. 3

EVERY DAY LOW PRICES

Paper Towels	BOUNTY - 120 COUNT - ROLL	35¢
Washing Powder	RINSO BLUE - 50 OZ. BOX	75¢
Cake Mixes	RICHFOOD - 18 OZ. BOX	33¢
Tea Bags	RICHFOOD - 100 COUNT	99¢
Instant Coffee	RICHFOOD 10 OZ. JAR	$1.45
Instant Coffee	MAXWELL HOUSE - 10 OZ. JAR	$1.69
Cornflakes	KELLOGG - 18 OZ. BOX	39¢
Sugar	DOMINO - 5 LB. BAG	69¢
Pineapple-Grapefruit Drink	DEL MONTE - 1 QT. 14 OZ. CAN	39¢
Crisco Shortening	- 3 LB. CAN	79¢
TUNA	RICHFOOD LIGHT MEAT - 9¼ OZ. CAN	69¢
Apple Sauce	SHENANDOAH - 16 OZ. CAN	14¢
Baby Food	HEINZ STRAINED - 4½ OZ. JAR	9¢
Royal Gelatin	ALL FLAVORS - 3 OZ. BOX	10¢
Velveeta Cheese	KRAFT - - 2 LB. BOX	$1.29
Potato Chips	SNYDER TWIN PACK	49¢
BUTTER	RICHFOOD - QTRS. - 16 OZ. PKG.	88¢
King's Bread	REG. OR OLD FASHION- 20 OZ. LOAF	29¢
Vegetable Oil	RICHFOOD - 24 OZ. BOTTLE	57¢
Catsup	RICHFOOD - 20 OZ BOTTLE	35¢
Pampers	DAY TIME - 30'S - BOX	$1.69
TIDE Washing Powder	48 OZ. BOX	79¢
Bleach	RICHFOOD - GAL.	49¢
TOILET TISSUE	CHARMIN - 4 ROLL PKG.	41¢

Mayonnaise MRS. FILBERT'S QT. 49¢

Coffee MAXWELL HOUSE REG. OR DRIP LB. BAG 83¢

Richtex CREAMED PURE SHORTENING

Shortening RICHTEX - 3 LB. CAN 68¢

PEPSI-COLAS 6 32 Oz. Bottles Plus Deposit 99¢

PEACHES RICHFOOD 29 OZ. CAN 41¢

Whistles	BIG G - 5 OZ. BOX	49¢
Pizza Spins	BIG G - 4.5 OZ. BOX	49¢

Pleasing Fresh Produce

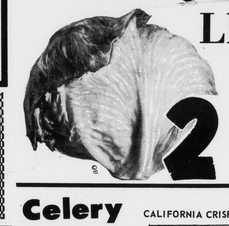

LETTUCE CALIFORNIA ICEBERG 2 HEADS 49

Celery CALIFORNIA CRISP & CRUNCHY 2 STALKS

Potatoes CALIFORNIA LONG WHITE 2 lbs.

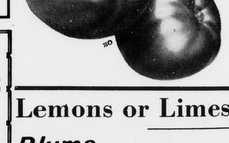

TOMATOES CALIFORNIA VINE RIPE lb. 39

Lemons or Limes 5 FOR

Plums lb.

Watermelons RED RIPE 99¢

ORANGE JUICE Richfood - 4 - 7 Oz. Can

Pineapple-Grapefruit Drink Richfood - 1 Qt. 14 Oz. Can

Richfood Summer Savings to Smile about:

Bleach	Richfood - Gallon	29¢
Butter	Richfood - 16 Oz. Pkg. Qtrs.	88¢
Biscuits	Richfood - Sweet Milk or Butter Milk 4 - 8 Oz. Cans	39¢
Catsup	Richfood - 20 Oz. Bottle	29¢
Preserves	STRAWBERRY - Richfood 18 Oz. Jar	49¢
Tuna	Richfood Light Meat 2 6½ Oz. Can	75¢
Margarine	Richfood - 5 LBS.	$1
Sugar	Richfood - 5 Lb. Bag	58¢
Peaches	Richfood - 29 Oz. can	41¢
Tea Bags	Richfood - 48'S	39¢
Veg. Oil	Richfood - 24 Oz. Bottle	57¢
Syrup	Richfood - 12 Oz. Bottle	39¢
Coffee	FREEZE DRY - Richfood - 4 Oz. Jar	99¢

KINGS SUPER MARKET

Triangle Plaza Shopping Center

TIMES-VIRGINIAN

APPOMATTOX, VIRGINIA

A LIVE WEEKLY NEWSPAPER AT HISTORIC APPOMATTOX COURT HOUSE VIRGINIA

VOLUME 79 NUMBER 27 APPOMATTOX (VA.), 24522 - TIMES-VIRGINIAN, JULY 6. 1972 10¢ SINGLE COPY

her kleaf

...ers Robinson

...street, Appomattox, ...horoscope for today ...s little work as ...think I will pay no ...to it and go about ...as usual. Up at ...is not a fast start. ...had a classic ...that. Two neigh-...bers arrived over ...got up earliest. ...were figured to set-...er and one night set ...clock for two a.m. ...and rushed over to ...ning farm, only to ...on in the kitchen. ...the door, he greet-...Mack's wife and offer-...in case anyone was ...with her being up ...of the night. ...Oh, no, everything ...Farmer Brown ...about his neighbor ...way, I am sure." ...he answered. "Jed ...the first part of the ...ished his work and ...off to town to get ...shells."

* * *

...last week about ...from the re-...bers, I overlooked ...angle. Flooded ...must be drained and ...roads and bridges ...built or repaired. ...farmer's basic crop, ...tobacco, is washed ...through for that ...wonder Farmers ...reports.

* * *

...brightens many ...this season. I ...assuring just two ...than six feet. What ...

* * *

...tions to Mr. and ...(Jack) Martin on ...wedding anniver-

* * *

...Robert L. Wal-...ery and Deborah, ...Texas have ...after visiting ...Mrs. Joe ...Thanks to Paul for ...along clippings ...Antonio Express ...and from TV ...articles about ...Appomat-...proof that the name ...is world famous.

* * *

...nomination: Mer-...and E. V. Fey-...most area educa-

* * *

...Hudson reports ...Eagle Eyrie Bap-...the past of ...the big-raised TV ...Virginia native. Re-...story of one of our ...when Brightleaf ...on a boat trip to ...located next to Ar-...'s mother. I have ...that VIP's earned ...and are charming ...if you are pri-...meet them.

* * *

...my first gladioli ...a pink one.

* * *

...generation has ...eggs and they are ...use with their op-...But I have fond ...riding in a rumble ...Wally Ferguson says ...customers on my ...you cannot put on ...first. Whichever ...on first, the other ...I wish to sal-...Virginian readers ...far away but like ...Appomattox. Es-...they send back a ...description with the ...Father Darkhuff! ...so falling what ...write about your ...are invited to ...Circle and by ...you are a year ...of Directors. See-

...HD Meet

...Home Demon-...July 11th ...Mrs. Shelia Mar-...

Third Win On Klassroom Kwiz

The Appomattox Community Senior 4-H Club group, appearing on Kasstroom Kwiz for the third consecutive time on Monday night, July 3rd, got their third win in a row thus bringing home another check for $25.00 for their Club and another chance to compete again.

The Appomattox team, from left to right, Mike Belter, Mary Louise Parris and David Jones, was competing against a team from the Hi-Y Club from Lewisburg, West Virginia, on Monday night and came out the winners with a score of 190 to 180.

Klassroom Kwiz, usually seen each Monday evening at 7 o'clock, will be pre-empted next Monday for coverage on the Democratic National Convention. These 4-H Contestants, however, will return to Roanoke on Monday night, July 17th, and will then challenge a team from the Pentacostal Holiness Church from Buena Vista, and will be trying for their fourth win. People in Appomattox are really proud of these fine young people and we know you will want to mark your calendar for Monday, July 17th, and at 7:00 p.m. tune in Channel 7, WDBJ -Roanoke, and watch these 4-H'ers try for their fourth win. Mr. Frank Sweet is Club sponsor.

Nelson Speaker At C Of C Dinner Meeting

The Appomattox Chamber of Commerce held a dinner meeting at Maude's Restuarant on Thursday evening, June 29, at 7:00 p. m. Wives and Husbands of the members of the Chamber of Commerce were guests at the dinner meeting.

W. W. Blythe, President of the Appomattox Chamber, told the group that the lack of money was the number one problem facing the Appomattox C of C today. The possibility of a larger membership fee was discussed.

"Wooden Nickles" were given those present for the meeting, courtesy of the Spring Mill Museum.

The Executive Vice-President of the Virginia Travel Council, Parker Nelson, guest speaker for the evening chose "Something Old, Something New, Something Borrowed Something Blue" as the topic for his talk.

"Something Old" - Nelson told the group that 35% of Virginia's travel income was contributed by Virginians in Virginia. He stated that of the one and one-half billion dollars spent yearly in the United States

Cont'd on Page 5

Honored For 30 Years Of Agricultural Extension Service

Gilbert L. James, Sr., was presented the United States Department of Agriculture Service Award and Pin in recognition of the completion of 30 years of service as a Federal employee at the Awards Banquet held during the Virginia Extension Service Association Annual Conference at Virginia Polytechnic Institute and State University, Blacksburg, Va.

Mr. James began his career as Extension Agent for Appomattox County on July 1, 1942, immediately upon graduation from Hampton Institute, after receiving the B. S. Degree in Agriculture, majoring in Extension Work. He has done further study at Cornell University, Prairie View A & M College in Texas, Virginia State College, and University of Virginia.

During these 30 years, many young 4-H members have won local, state, and national awards for outstanding project work. Three have served as 4-H State Presidents and attended national conferences. The 4-H Annual Achievement Day was an outstanding program which trained its members to select, grade, and judge livestock and crops. Ten Community Clubs were organized to reach adult farm families. Hixburg Community Club won the "Live-at-Home Porgram" award in state competition and was recognized at the State Advisory Board Meeting for this accomplishment.

Gilbert L. James, Sr.

In 1965, Mr. James was honored as outstanding agent of Virginia for contributions to agriculture at the John Marshall Hotel in Richmond. The Virginia Farm and Home Agents Association held this special honorary reception for the members who

Con't on Page 5

Back On The Trail Of Gypsy Moth

County Forester Warren Taylor displays one of the dixie-cup shaped gypsy moth traps that are being put out at various places throughout the county. The gypsy moth is a dangerous pest to trees in the Northeastern United States, which continues to threaten the nation's hardwood trees. Forester Taylor, attaching one of the traps to a tree, explains that inside the cup is a small bit of cotton saturated with a chemical attractive to gypsy moths, so attractive, in fact, that it will draw these moths from a distance of one-quarter of a mile.

Traps have been put out at the National Park, Wayside Picnic Areas, private camp grounds and along public highways. So far there are no gypsy moths here but Taylor says they will be continuing traps from time to time to make sure none come into our area.

Forester Taylor asks that any one in Appomattox County who is planning on traveling North to please inspect their cars, trucks, trailers and other camping equipment to be sure you do not bring any gypsy moths or eggs back home with you.

Sponsors

Donkey Ball Game

Donkey Ball, the world's craziest sport comes to Appomattox on July 11, 1972, 8 p.m. This ball game played from the backs of trained Donkeys is reputed to be wilder than a Rodeo and Funnier than a Circus. The event will be held at the W.O.W. Little League Field.

For the game the Spout Spring Ruritan Club have obtained the services of the Nationally known Buckeye Donkey Ball Company, Columbus, Ohio.

All local riders will be used for the exhibition and the local boys have gone into serious training for the big event. The Spout Spring Ruritan Club, who will compete, have announced that their players are on a strict diet of Mother's Oats and raw carrots.

Several of our local druggists announced on hearing of the game that they are increasing their supply of liniment in anticipation of the large increase in business the morning after the game.

The Ruritan Club will be opposed by the Appomattox County Jaycees.

Tickets are now on sale and can be obtained from members of the Spout Spring Ruritan Club. Mr. Curtis Wooten who is in charge of ticket sales reports a brisk advance sale as the capacity of the W.O.W. Field is limited get your tickets as soon as possible and avoid disappointment of not being able to get in on the night of the game.

Abbitt Opposes Food Stamps For Striking Workers

WASHINGTON – Representative Watkins M. Abbitt (D-Va.) called recently for a prohibition against the use of food stamps to subsidize striking workers.

In a speech in the House, the Fourth District Congressman said issuance of food stamps to strikers is "completely inconsistent" with the purpose of the food stamp act and said he does not see "how any logical administration of the program can be carried out with the full knowledge that many of the stamps are going to persons who would not need them other than because they are participating in strike actions."

Abbitt points out that "the Food Stamp Program was designed to provide an additional means of raising the nutritional level for the less fortunate. We thought we extended the benefits of this program to those who through no fault or action of their own were not able to obtain adequate diet. It was never intended originally to extend the program to those who by their own choice, or by the choice of their group, decided to get out of work. No one questions the right to strike. That is a protected legal right available to all workers in his country. I question however, the wisdom of the Federal Government subsidizing the members of a union which decides to go out on strike."

Abbitt said under the present program approximately $238,-000,000 in food stamps will be issued to strikers during 1973, and called upon the House "to rectify this atrocious situation by adopting clear and unmistakable language to prohibit the use of food stamps in this connection.

The Virginia Congressman said several studies have convincingly shown the distribution of food stamps to strikers "has had a direct bearing upon the increase in the number of strikes." He said that there were 200 strikes in 1960 which lasted more than 90 days while in 1971 there were more than 375 such strikes. "We should not be in the position of subsidizing major strikes through the Food Stamp Program and, if this is allowed to continue unchecked, the entire program may eventually be in jeopardy," he said.

Abbitt, who is dean of the Virginia Delegation in Congress and a high ranking member of the House Agriculture Committee, led a fight in 1970 to include in the basic Food Stamp legislation a prohibition against issuance of food stamps to households which need assistance solely because a member is participating in a strike. Although the Abbitt amendment lost by a narrow margin, efforts have been made several times since to attach such a rider to the Agriculture Appropriations Bill.

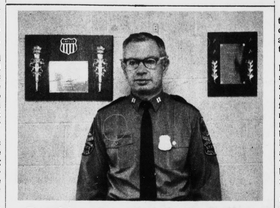

Trophies Awarded State Police

In an Intra-Department Safety Program conducted by the Virginia Division of State Police to help promote safe driving, Division III of the State Police has won two trophies for 1971.

Captain Curtis L. Wilson, head of Division III headquarters in Appomattox, stands by the trophies awarded them. The trophy on the left is first place award presented the members of Division III for safe driving and the award on the right was presented to the members of Division III for having the fewest chargeable accidents in 1971.

Community Canneries Opened July 5th

The Communtiy Canneries in Appomattox and in Pamplin opened Wednesday, July 5th, and will remain open Mondays through Fridays throughout the summer.

The canneries will open at 8:00 a.m. each week day and remain open until 5:00 p.m. All foods to be processed must be in the cannery no later than 1:30 p.m.

Patrons are asked to bring towels, seasonings, knives and all other equipment needed in preparing their foods for processing.

Prices for the cans this year will be ten cents each for the No. 2 1/2 can and nine cents for the No. 303 can.

In previous years, the canneries had opened on July 1st, but new boilers had to be installed and some other repairs to the canneries had to be completed so the opening had to be delayed a few days.

Last year both the Appomattox and the Pamplin Conneries had one of the largest and most successful years they have ever had and the management feels that they can look forward to another successful season this year. Prospects are good for the fruit and vegetable crops.

The canneries are under the supervision of the Appomattox Agricultural Education Department personnel. For information call 352 - 6682.

George's Snack Bar Now Open

George's Snack Bar is now open for business in the front of George's Auction Center on Confederate Boulevard, Route 460. They are specializing in homemade Pizza and Subs and are open for delicious breakfasts.

Jerry and Rufina George, the managers, invite you to come by and try their food or pick up take-out orders.

Appointed School Trustee-At-Large

A meeting of the School Trustee Electorial Board of Appomattox, Stuart Farrar, Chairman, was held on Friday morning June 30, 1972, at 10:00 a.m., for the purpose of appointing a school trustee- at - large.

According to the Chairman, Stuart Farrar, Lyle Garrett was re-appointed to serve as school trustee-at-large for Appomattox County for a term of four years beginning July 1, 1972.

Edward Moray Peoples, Jr.

New Vicar At Episcopal Church

Vicar Edward Moray Peoples, Jr., held his first service at St. Anne's Episcopal Church on Sunday morning, July 2nd.

Born and raised in Huntington, West Virginia, Mr. Peoples spent four years in the Air Force before graduating from Marshall University in Huntington, West Virginia. He then became an employee with Burlington Industries in South Boston where he worked for two years in the Personnel Department. He then entered St. Luke's Seminary of the University of the South at Sewanee, Tennessee, of which he is a graduate. While in his senior year, Mr. and Mrs. Peoples were dormitory parents and he was assistant to the Chaplain which involved a lot of counseling.

Ordained a Deacon on June 19, 1972, in South Boston by the Right Reverend David S. Rose, Bishop of Southern Virginia, he then came to Appomattox as Vicar of St. Anne's. After a period of time he will be ordained as a Priest in the Church.

He is married to the former Miss Beverley Corney of Richmond, Va. and they have two children, Christopher, age 4 1/2 and Sarah, 2 1/2 years old.

All-Star Team To Be Picked

The Appomattox County Youth Association will end its baseball season on Saturday night, July 8th, at which time an "All Star" team will be announced. This team will represent our association in District play later in July.

If you have not seen a game this season, come out this week end and see some good baseball. Game time for Wednesday, Thursday and Friday will be 7:30 p. m. and there will be a double header on Saturday night with the first game at 6:30 p.m. and the second game is scheduled to begin at 8:00 p. m. These games are played at the Woodmen of the World Ball Field.

New APACHE Dealer

Lawson Ford, Inc., according to Mr. Dick Bland, Vice-President, is now the newly authorized APACHE dealer for Appomattox County.

The new APACHE EAGLE offers smart styling, quality details and convenience features for 1972. Over 14 feet wide, the Eagle provides 98 square feet of living area with 7 feet of headroom.

Lawson Ford invites you to come by and inspect the "Eagle" and ask about other models available.

More Appliances In Local Homes

NEW YORK – June 10 – Appomattox County homes are better equipped today, with more of the conveniences of modern living, than they were in 1960.

The number of automobiles, stereophonic units, clothes dryers, dishwashers, air conditioners, electric blankets and the like that are in service is much greater than then.

The big - ticket items that were bought by local families since 1960 were acquired for the most part prior to the last two or three years, when many people, disturbed by high taxes and rising costs, put the brakes on unnecessary spending.

What made possible the purchases of these additional appliances was better earnings. Incomes in the area advanced faster than the cost of living.

Figures showing the change that has taken place since 1960 in ownership of household equipment are based upon a sample survey made by the commerce Department and upon data from other sources.

The rising proportion of two-car families is one sign of better living. In Appomattox County, it appears, no less than 26.-7 percent of the households have two cars or more. This compares with 17.8 percent in 1960.

Similarly, food freezers as well as refrigerators are now to be found in more local homes than ever before. Approximately 85.9 percent of the families in the local regional area now own them.

As for television sets, they have become an accepted fact in most Appomattox County homes, in 93.0 percent of them last year there was at least one

Cont'd on Page 5

Basketball Clinic Begins Monday

A basketball clinic will begin on Monday, July 10th and last until July 21st. This clinic, running for two weeks, will begin at 8:30 a.m. for boys 8 and 9 years old; 10 and 11 year old boys will begin at 9:45 a.m. and the 12 and 13 year olds will begin at 11:00 a.m. All interested boys in these age groups are asked to report to the Appomattox County High School athletic field at the appointed time.

A football clinic for boys in this same age group will follow the basketball clinic.

Parents of all boys participating in this summer program will be responsible for insurance coverage. The school system nor the athletic director will be responsible for any injuries.

Plans Set For Tennis Tourney At FRCC

Announcement has been made by the Falling River Country Club that plans are being formulated for the first Tennis Tournament sponsored by the Club. The tournament is still in the planning stage, but all members of the FRCC who are interested in participating in the tennis tournament are asked to contact Mrs. Jean Cawthorne before July 16, 1972, either at the Country Club or at her home and get signed up for this exciting event.

Mrs. Cawthorne is heading up the Tennis Tournament and she is also the instructor for tennis lessons at the club.

The tournament will be run in 2 classes, Class "A" will be Singles play only for participants under the age of 18

Con't on Page 5